PANAMA CANAL COMPANY and CANAL ZONE GOVERNMENT

THE PANAMA CANAL REVIEW

ORGANIZATION DIRECTORY

Vol. 5, No. 1 BALBOA HEIGHTS, CANAL ZONE, AUGUST 6, 1954 5 cents

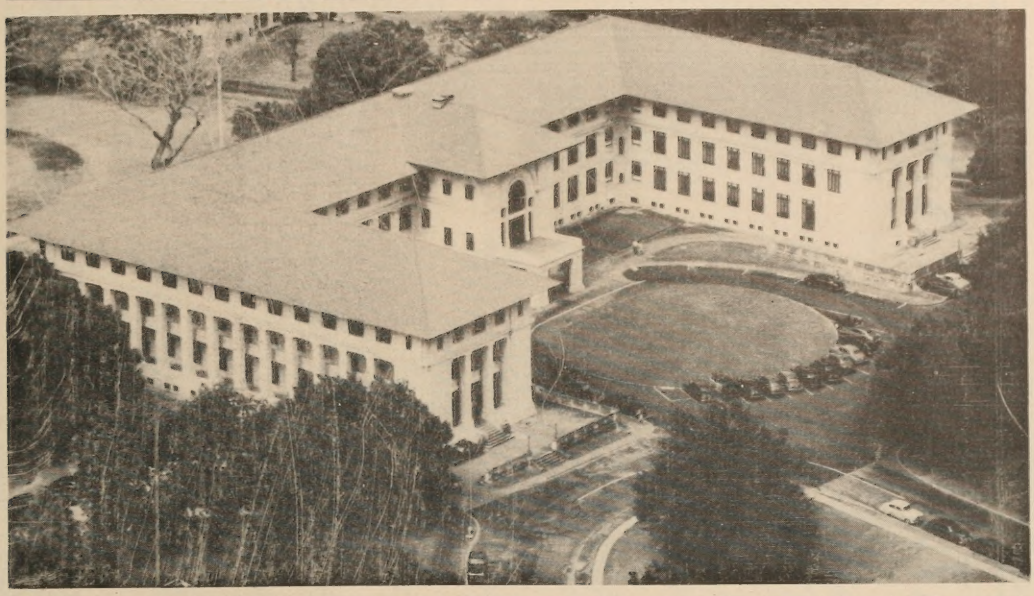

ADMINISTRATION BUILDING, Balboa Heights, Headquarters of the Panama Canal Company and Canal Zone Government

# OFFICE of the GOVERNOR-PRESIDENT

220 Administration Building, Balboa Heights

**GOVERNOR J. S. SEYBOLD** ..... 2-2131
Miss Mary Maguire, Secretary ..... 2-2779
Maj. David H. Smith, Military Assistant, 210 Administration Bldg. 2-1993
F. G. Dunsmoor, Administrative Assistant ..... 2-2547
211 Administration Building

**LIEUTENANT GOVERNOR H. O. PAXSON** ..... 2-2131
Mrs. Marie Lindh, Secretary ..... 2-1449

**E. C. Lombard, Executive Secretary** ..... 2-2131
212 Administration Building

**William G. Arey, Jr.,** Information Officer ..... 2-1880
307 Administration Building
J. Rufus Hardy, Chief, Press and Publications ..... 2-1477
305 Administration Building

## CANAL ZONE GOVERNMENT

### INTERNAL SECURITY OFFICE

114 Administration Building

**Robert C. Walker, Chief** ..... **2-1420**
Philip M. Goodman, Asst. Chief ..... 2-1420
William E. LeBrun, Administrative Asst. ..... 2-1420

### MAGISTRATES COURTS

**Judge E. I. P. Tatelman** ..... **3-1514**
211 Administration Building, Cristobal
**Judge Edward M. Altman** ..... **2-1426**
803 La Boca Road, Balboa

**P. L. Dade, Chief,** Contraband Control Sec. ..... 2-1901
207-A Civil Affairs Building

## PANAMA CANAL COMPANY

### OFFICE OF GENERAL COUNSEL

331 Administration Building

**Paul A. Bentz, General Counsel** ..... **2-2157**
David J. Markun, Asst. General Counsel ..... 2-2157

### SAFETY BRANCH

332 Administration Building

**G. O. Kellar, Chief** ..... **2-3726**
H. H. Shacklett, Safety Engineer ..... 2-3726
R. T. Wise, Safety Engineer ..... 2-3726

## WASHINGTON OFFICE

101 Indiana Avenue, N.W., Washington, D. C.

**W. M. WHITMAN, Secretary**

Paul M. Runnestrand, Asst. Secretary

## NEW YORK OFFICE

21 West Street, New York City

**E. H. HARMS, Manager**

J. P. Sutherland, Chief, Passenger Department
R. H. Halsey, Jr., Chief, Freight Department
L. A. Ferguson, Chief, Procurement Department

# PANAMA CANAL COMPANY

## OFFICE OF THE COMPTROLLER

230-240 Administration Building, Balboa Heights

**LINDSLEY H. NOBLE, Comptroller** 2-4184
Mrs. Ruth F. Lowowsky, Secretary 2-4184
E. Arnold Sunstrom, Asst. to Comptroller 2-2513
Richard B. Sherman, Special Asst. to Comptroller 2-2141
Miss Kathleen M. McGuigan, Admin. Assistant 2-2515

### BUDGET BRANCH

112 Administration Building, Balboa Heights

**LeRoy B. Magnuson,** Budget Analyst 2-1635

### RATES BRANCH

112 Administration Building, Balboa Heights

**Warren Pitman,** Rates Analyst 2-2542

### ACCOUNTING SYSTEMS STAFF

233 Administration Building, Balboa Heights

**Philip L. Steers, Jr.,** Chief 2-4221

### INTERNAL AUDIT STAFF

Building 5142, Diablo Heights

**George E. Girard,** Chief 2-2575

### PLANT INVENTORY AND APPRAISAL STAFF

Building 5142, Diablo Heights

**Charles M. Middleton,** Chief 2-1436

### ACCOUNTING DIVISION

101 Administration Building, Balboa Heights

**Arthur J. O'Leary,** Chief 2-2540

### FISCAL DIVISION

Buildings 5142-5145, Diablo Heights

**Floyd H. Baldwin,** Chief 2-2553

## PERSONNEL BUREAU

102 Administration Building, Balboa Heights

**EDWARD A. DOOLAN, Director** 2-2610
Mrs. Dorothy A. Andress, Secretary 2-2561
Leonard M. Brockman, Asst. Director 2-2625
Mrs. Eula R. Driscoll, Asst. to Director 2-3660
Norman F. Johnson, Employee and Labor Relations Officer 2-1077
Daniel J. Paolucci, Training Officer 2-2901

### EMPLOYMENT AND UTILIZATION DIVISION

**George F. Welsh,** Chief 2-3618
Otto W. Helmerichs, Employment Branch 2-3449
James A. Yates, Placement and Records Branch 2-1836
John H. Terry, Position Records 2-3013
Robert D. Kelly, Retirement 2-2661

### WAGE AND CLASSIFICATION DIVISION

**John F. Oster,** Chief 2-3614

### CENTRAL LABOR OFFICE DIVISION

Building 69, Roosevelt Ave., Balboa

**A. L. Wright,** Chief 2-2143
Charles H. Crawford, Local-Rate Employment Branch 2-1320
George V. Daniels, Local-Rate Records Branch 2-2143

### CRISTOBAL LABOR OFFICE

Building 1029, Cristobal

Clarence H. Browne, Manager 3-1228

## COMMUNITY SERVICES BUREAU

Room 312, Administration Building, Balboa Heights

**W. H. CROOK, Director** 2-3117
Miss Jessie M. Gill, Secretary 2-3117
D. S. Johnston, Asst. to Director 2-1488

### HOUSING DIVISION

Building 635, Balboa Heights

J. C. Randall, Housing Manager, Balboa 2-2125
Clerk-in-Charge, Pedro Miguel Housing Office 4- 194
J. J. Pearce, Housing Manager, Gamboa 6- 153
H. C. Egoll, Housing Manager, Cristobal 3-2148
Clerk-in-Charge, Gatun Housing Office 5- 334

### SERVICE CENTER DIVISION

Building 5051, Diablo Heights

**P. S. Thornton,** Acting General Manager 2-2607
C. W. Kilbey, Asst. to General Manager 2-1372
H. J. Chase, Supply Asst., General 2-2668
A. Houston, Supply Asst., Restaurant, Balboa Service Center 2-1517
W. B. Mallory, Chief, Motion Picture Branch, Balboa Theater 2-1648
W. M. Carnathan, Supervisor, Buildings and Equipment, First Floor, Diablo Service Center 2-3427

**Service Center Managers**

| | | |
|---|---|---|
| Balboa | B. S. Chisholm | 2-1800 |
| Balboa Heights | Mrs. Janet Bienz | 2-3525 |
| Camp Bierd | C. C. Rowe | 3-1830 |
| Cristobal | K. E. Frauenheim | 3-1281 |
| Diablo Heights | M. E. Walker | 2-2164 |
| Gamboa | J. H. Small | 6- 144 |
| La Boca | C. C. Gittens | 2-1636 |
| La Boca Bakery | Carl J. Kollman | 2-1703 |
| Margarita | G. J. Marceau | 3-1939 |
| Pacific | S. D. Callender | 2-1664 |
| Paraiso | C. B. Prescott | 4- 554 |
| Pedro Miguel | Mrs. Janet Bienz | 4- 374 |
| Santa Cruz | J. H. Small | 6- 148 |
| M. L. Turner, Acting Manager, Tivoli Guest House | | 2-2111 |

### GROUNDS MAINTENANCE DIVISION

Building 397, Ancon

**W. R. Lindsay,** Chief 2-1801
Boyd M. Bevington, Administrative Asst. 2-1308
A. J. Bauman, Superintendent-in-Charge, Southern District 2-1801
V. C. Reed, Superintendent-in-Charge, Northern District, Building 5115, Mount Hope 3-2373
Roy Sharp, Canal Zone Experiment Gardens 4- 198

### REAL ESTATE UNIT

Room 310, Administration Building, Balboa Heights

**Jerome Barras,** Chief 2-2816

## SUPPLY BUREAU

262-270 Administration Building, Balboa Heights

**F. R. JOHNSON, Director** 2-1825
Miss Mary N. Orr, Secretary 2-2678
Paul H. Friedman, Asst. Director 2-3773
B. J. Elich, Asst. to Director 2-2678

### COMMISSARY DIVISION

Mount Hope

**R. L. Sullivan,** General Manager 3-2639
G. N. Engelke, Asst. General Manager 3-2637
R. E. Cox, Executive Asst. 3-2640
C. W. Wirtz, Office Services 3-2674
E. C. Tarr, Supt. General Products Branch 3-2628

## MARINE BUREAU

202-210 Administration Building, Balboa Heights

**Capt. FRANK A. MUNROE, Jr., USN, Director** 2-3344
Mrs. Joan C. Clare, Secretary 2-2186
W. A. Dryja, Asst. to Marine Director 2-2186
W. H. Cowen, Director of Admeasurement 2-3729
W. G. Schultz, Floating Equipment Inspector 3-1745
C. T. Jackson, Jr., Administrative Asst. 2-2186
K. L. Bailey, Launch Inspector 2-2186
L. W. Chambers, Safety Inspector 48-217
D. H. Rudge, Safety Inspector 3-1695

### AIDS TO NAVIGATION SECTION, GATUN

**Capt. Frank D. Harris,** Chief 5- 432
J. D. Tate, Asst. Chief 5- 462

### NAVIGATION DIVISION

**Port Captain, Balboa**

Third Floor Terminal Building

**Capt. Horatio A. Lincoln, USN,** Port Captain 2-2631
Capt. Elmer G. Abbott, Asst. Port Captain 2-2650
A. S. Wilson, Harbormaster 2-2168
W. H. Hebert, Chief Admeasurer 2-2637
P. N. Riley, Administrative Asst. 2-2632

**Port Captain, Cristobal**

Third Floor Terminal Building

**Capt. John Andrews, Jr., USN,** Port Captain 3-1639
Capt. S. L. Brown, Asst. Port Captain 3-2196
R. R. Will, Harbormaster 3-1680
N. H. Wilson, Chief Admeasurer 3-1693
B. G. Tipton, Administrative Asst. 3-1695

### INDUSTRIAL DIVISION

Mount Hope

**Capt. Robert H. Emerick, USN,** Chief 3-2392
Lt. Comdr. R. C. Rice, USN, Asst. to Chief 4-1826
A. A. Whitlock, Plant Engineer 3-1826
M. B. Nickel, Production Engineer 3-1215

### LOCKS DIVISION

Pedro Miguel

**R. C. Stockham,** Chief 4- 136
Lee Kariger, Administrative Asst. 4- 135
E. H. Halsall, Chief, Locks Security Branch 48-218

**Atlantic Branch**

Gatun

**W. A. Van Siclen, Jr.,** Superintendent 58-201
E. Cassell, Asst. Superintendent 58-202
W. L. Ney, Administrative Asst. 58-204

**Pacific Branch**

Pedro Miguel Locks

**T. H. Hoenke,** Superintendent 48-213
Wm. Black, Asst. Superintendent 48-315
T. J. Ebdon, Asst. to Superintendent 48-213
G. M. Lowe, Administrative Asst. 48-213

## SELECTIVE SERVICE

**STATE HEADQUARTERS—CANAL ZONE**

267 Administration Building, Balboa Heights

(Although not a unit of the Company-Government, the Selective Service Directory is included for your convenience)

**F. G. Dunsmoor,** State Director 2-3498
**Earl A. Beck,** Deputy State Director 3-1665
Terminal Building, Cristobal
**F. H. Irwin,** Chairman, Local Board No. 1 2-2691
**Judge E. I. P. Tatelman,** Chairman, Local Board No. 2, Magistrate Court, Cristobal 3-1514
Mrs. Bernice R. Finley, Secretary 2-3498

## ENGINEERING AND CONSTRUCTION BUREAU

318 Administration Building, Balboa Heights

**Col. HUGH M. ARNOLD, Director** 2-2323
Mrs. Theresa G. Wright, Secretary 2-2323
E. M. Browder, Jr., Asst. Director 2-2323
D. M. Eggleston, Budget Officer 2-2323
Melvin Bierman, Traffic Engineer 2-2323
M. F. Millard, Safety Engineer 2-1265
Mrs. Faye C. Minton, Administrative Asst. 2-2323

### ENGINEERING DIVISION

343 Administration Building, Balboa Heights

**F. H. Irwin,** Designing Engineer 2-2691
Wells D. Wright, Asst. Designing Engineer 2-2691
Leo C. Page, Architectural Branch 2-1818
Elmer B. Stevens, Structural Branch 2-3063
L. B. Sartain, Electrical-Mechanical Branch 2-1466
L. W. Cagley, Civil Engineering Branch 2-2810
Rodney B. Ely, Surveys Branch, Building 2550, Diablo Heights 2-3286
N. B. Stephenson, Administrative Asst. 2-2691

### METEOROLOGICAL AND HYDROGRAPHIC BRANCH

280 Administration Building, Balboa Heights

**W. H. Esslinger,** Chief Hydrographer 2-2605
T. C. Henter, Asst. Chief Hydrographer 2-2604

### DREDGING DIVISION

Gamboa

**P. A. White,** Chief 6- 186
J. A. Driscoll, Asst. Chief 6- 182
J. A. Fraser, Supervisor Dredging 6- 191
G. D. Gregory, General Foreman, Shops 6- 187
A. H. Cooke, Safety Inspector 6- 156
R. A. Engelke, Administrative Asst. 6- 178

### MAINTENANCE DIVISION

340 Administration Building, Balboa Heights

**F. H. Lerchen,** Maintenance Engineer 2-1269
N. E. Wise, Asst. Maintenance Engineer 2-1269
Carl J. Browne, Supt. Balboa Field Office, Building 0602, Corozo Street 2-2170
N. W. Magner, Supt. Cristobal Field Office, 1726 Canal Street, Cristobal 3-2151
E. W. Zelnick, Chief, Water and Laboratories Branch, Miraflores Filtration Plant 2-1490
J. E. Winklosky, Safety Inspector 2-1287
Robert Van Wagner, Administrative Asst. 2-1269

### ELECTRICAL DIVISION

320 Administration Building, Balboa Heights

**J. Bartley Smith,** Electrical Engineer 2-1265
Roy D. Reece, Asst. Electrical Engineer 2-1265
George C. Dunlap, Power Branch 2-1265
C. W. Chase, Jr., Electrical Work Branch 2-1265
H. D. Halverson, Communications Branch, 378 Administration Building 2-2345
T. J. Wilber, Administrative Asst. 2-1265

### PROJECT 13-A DIVISION

Contractors Hill

**Lt. Col. E. B. Jennings,** Project Engineer 4- 154
Charles McG. Brandl, Asst. Project Engineer 4- 154
Ray B. Wells, Clerk 4- 154

### CONTRACT AND INSPECTION DIVISION

343 Administration Building, Balboa Heights

**Harold H. Feeney,** Chief 2-3739
W. M. Sergeant, Asst. Chief 2-3739
W. E. Colclasure, Administrative Asst. 2-2698

## Administrative Branch

243-4 Administration Building, Balboa Heights

**Harold J. Perantie,** Chief ..... 2-2776
A. H. Evans, Assistant Chief ..... 2-2776
W. J. Allen, Records Section ..... 2-2751
C. K. Cross, Records Management ..... 2-2751
W. D. Hardie, Records Management ..... 2-1425
H. L. Anderson, Correspondence Section ..... 2-3192
J. M. Thompson, Transportation Section ..... 2-2634

## TRANSPORTATION AND TERMINALS BUREAU

Second Floor, Terminal Building, Cristobal

**B. I. EVERSON, Director ..... 3-1904**
Mrs. Helen F. Heim, Secretary ..... 3-1241
N. E. Demers, Administrative Officer ..... 3-1241
F. E. Wells, Steamship Ticket Agent, 721 Prado, Balboa ..... 2-1456

### RAILROAD DIVISION

Second Floor, Terminal Building, Cristobal

**E. N. Stokes,** Superintendent ..... 3-1511
J. W. O'Connell, Master of Transportation ..... 3-1928
E. R. Albritton, Chief Dispatcher ..... 3-1854
James A. Dorsey, Roadmaster ..... 3-2176
J. H. Michaud, Local Agent, 349 Ave. B, Panama ..... 2-3264
E. De la Ossa, Special Agent ..... 28-3-3408

### TERMINALS DIVISION

First Floor, Terminal Building, Cristobal

**A. E. Beck,** Superintendent ..... 3-1665
E. B. O'Brien, Jr., Asst. Superintendent ..... 3-1615
C. E. Stroop, Administrative Asst. ..... 3-1622
A. G. Kinsman, Asst. to Superintendent, Pier 18, Balboa ..... 2-1619

### MOTOR TRANSPORTATION DIVISION

Building 0625-A, Gaillard Highway, Ancon

**R. W. Adams,** Superintendent ..... 2-1302
R. H. Ford, Asst. Superintendent ..... 2-1302
Leo J. Krziza, Administrative Asst. ..... 2-1302
J. H. Joyner, Asst. to Superintendent, Mt. Hope ..... 3-2157
W. C. Bain, Superintendent, Refrigerated Products Storage ..... 2-4324
T. E. Bougan, Chief, Retail Stores Branch ..... 3-2628
B. C. Halliday, Procurement Section ..... 3-2610
N. B. Davison, Accounting Section ..... 3-2648
R. R. Brown, Chief, Service Plants ..... 3-2650
P. H. Dowell, Manager, Mindi Dairy Farm ..... 3-1912
L. T. Yarbray, Manager, Ancon Laundry ..... 2-2171

**Retail Store Managers**

| | | |
|---|---|---|
| Ancon | C. L. Lathan, Jr. | 2-1467 |
| Balboa | J. F. Evans | 2-1455 |
| Camp Bierd | J. C. Wallace | 3-2616 |
| Chagres | C. L. Green | 5- 365 |
| Cocoli | H. F. Jenner | 4- 155 |
| Cristobal | O. W. Ryan | 3-2638 |
| Diablo | C. J. O'Sullivan | 2-1773 |
| Gamboa | R. J. Byrne | 6- 455 |
| Gatun | E. L. Roades | 5- 131 |
| La Boca | R. D. Melanson | 2-2977 |
| Margarita | E. T. Harper | 3-2631 |
| Paraiso | R. G. Rowe | 4- 332 |
| Pedro Miguel | E. B. Verner | 4- 432 |
| Rainbow City | D. E. Bruce | 3-2654 |
| Tivoli | W. D. Marquard | 3-2258 |

### DIVISION OF STOREHOUSES

Building 28, Industrial Area, Balboa

**H. E. May,** Superintendent ..... 2-2155
E. R. MacVittie, Asst. Superintendent ..... 2-2155
E. F. Rigby, Chief, Warehousing ..... 2-1550
H. E. Turner, Chief, Purchasing Section ..... 2-2777
J. O. DesLondes, Chief, Controls Section ..... 2-2382
J. A. Wright, Administrative Asst. Office Services ..... 2-2155
H. E. Walling, Plant Engineer, Tank Farms ..... 2-1550
W. B. Allen, Storekeeper, Northern District, Building 5088, Shops Area, Mount Hope ..... 3-1256

### PRINTING PLANT

Building 7033, Mount Hope

**G. H. Furey,** Printer ..... 3-1787

### Duplicating Unit

Administration Building

G. H. Sanford, Supervisor ..... 2-2564

## PANAMA CANAL COMPANY DIRECTORS AND GENERAL OFFICERS

### STOCKHOLDER

ROBERT T. STEVENS

### GENERAL OFFICERS

GEORGE H. RODERICK, Chairman of the Board

J. S. SEYBOLD, President

H. O. PAXSON, Vice Pres., Balboa Heights, C. Z.

L. H. NOBLE, Comptroller, Balboa Heights, C. Z.

W. M. WHITMAN, Secretary, Washington, D. C.

### BOARD OF DIRECTORS

T. COLEMAN ANDREWS
Commissioner of Internal Revenue, Washington, D. C.

KARL R. BENDETSEN
8 Oakland Drive, Spring Branch, Houston, Tex.

Rear Adm. RICHARD E. BYRD, USN (Ret.),
9 Bremmer Street, Boston, Mass.

RALPH H. CAKE
411 South 6th Ave., Portland, Oreg.

Maj. Gen. G. E. EDGERTON, USA (Ret) Pres., Export-Import Bank, Washington, D. C.

THEODORE H. MAENNER
City National Bank Building, Omaha, Neb.

JOHN W. MARTYN
Department of the Army, Pentagon Building, Washington, D. C.

HOWARD C. PETERSEN
Fidelity Trust Co., Philadelphia, Pa.

CHARLES S. REED
First National Bank Bldg., Omaha, Neb.

GEORGE H. RODERICK
Asst. Sec. of the Army, Pentagon Bldg., Washington, D. C.

Maj. Gen. J. L. SCHLEY, USA (Ret.),
2815 Dumbarton Avenue, Washington D. C.

Governor J. S. SEYBOLD, Balboa Heights, C. Z.

ROBERT T. STEVENS
Secretary of the Army, Pentagon Building, Washington, D. C.

# CANAL ZONE GOVERNMENT

## CIVIL AFFAIRS BUREAU

205 Civil Affairs Building, Gaillard Highway

**HENRY L. DONOVAN, Director 2-1682**
Mrs. Virginia K. Roberts, Secretary ..... 2-1663
E. L. Farlow, Administrative Asst. ..... 2-1663

### DIVISION OF SCHOOLS

106 Civil Affairs Building

**Sigurd E. Esser,** Superintendent ..... 2-1379
A. H. Byrd, Administrative Asst. ..... 2-1897
R. W. Collinge, Asst. Supt. and Director, Elementary Education Branch ..... 2-1379
Charles A. Dubbs, Director, Secondary Education Branch ..... 2-1379
R. C. Hackett, Dean, Canal Zone Junior College, Room 311, Junior College Building ..... 2-2380
G. C. Lockridge, Director, Physical Education and Recreation Branch ..... 2-2905
J. S. Pettingill, Asst. Director, Physical Education and Recreation Branch ..... 2-2905

### POSTAL, CUSTOMS, AND IMMIGRATION DIVISION

201 Civil Affairs Building

**James Marshall,** Chief ..... 2-2628
J. B. Clemmons, Jr., Asst. Chief, Customs and Immigration Division ..... 2-2628
Earl F. Unruh, Asst. Chief, Postal Service ..... 2-3106
B. E. Lowande, Chief Inspector, Balboa Customs, Terminal Building, Balboa ..... 2-2166
J. T. Glancy, Chief Inspector, Cristobal Customs, Administration Building, Cristobal ..... 3-2139

### POLICE DIVISION

206 Civil Affairs Building

**Maj. George Herman,** Chief ..... 2-3400
Capt. R. W. Griffith, Asst. Chief ..... 2-2562
G. L. Koontz, Administrative Asst. ..... 2-2560
Capt. B. A. Darden, Commander, Balboa District, 801 La Boca Rd., Balboa ..... 2-1277
Capt. J. M. Fahnestock, Commander, Cristobal District, Administration Building, Cristobal ..... 3-2111
Capt. W. H. Munyon, Deputy Warden, Canal Zone Penitentiary, Gamboa ..... 6- 128
Capt. Gaddis Wall, Senior Detective, Administration Building, Cristobal ..... 3-2111
Capt. M. A. Turner, Senior Detective, Balboa Police Station, 801 La Boca Road, Balboa ..... 2-1277

### FIRE DIVISION

301 Civil Affairs Building

**Capt. A. J. Troup,** Chief ..... 2-3645
W. L. Downing, Administrative Assistant ..... 2-4356
Capt. W. E. Jones, Commander, Balboa District, Balboa Fire Station ..... 2-2376
Capt. W. H. Casswell, Commander, Cristobal District, Cristobal Fire Station ..... 3-1549

**Mrs. Eleanor D. Burnham,** Librarian-Curator, Library Section, 202 Civil Affairs Building ..... 2-4326

**L. R. Evans,** Chief, License Section, 111 Civil Affairs Building ..... 2-2563

**W. G. Dolan,** Chief, Civil Defense, 301 Civil Affairs Building ..... 2-4169

## HEALTH BUREAU

269, 271-275, 277, and 279 Administration Building, Balboa Heights

**Brig. Gen. DON LONGFELLOW, Director ..... 2-3206**
Mrs. Marcia H. Van Horne, Secretary ..... 2-3206
William Brown, Asst. to Director ..... 2-1417
R. A. Sylvestre, Administrative Asst. ..... 2-1417

### DIVISION OF PREVENTIVE MEDICINE AND QUARANTINE

**Dr. Walter G. Nelson,** Chief ..... 2-1416

### DIVISION OF VETERINARY MEDICINE

**Dr. R. G. Matheney,** Chief ..... 2-1416

### DIVISION OF SANITATION

**J. P. Smith,** Chief ..... 2-3616
Carl G. Brown, Chief, Area Sanitation ..... 2-2463

### HOSPITALIZATION AND CLINICS

#### Gorgas Hospital

**Col. Howard W. Doan,** Superintendent ..... 2-6433
Dr. Lawrence M. Drennan, Asst. to Superintendent ..... 2-6430
August E. Schuler, Administrative Asst. ..... 2-6440
Information Desk ..... 2-6436

#### Chiefs of Services, Gorgas Hospital

Col. Edward A. Cleve, Medical; Col. William W. Nichol, Surgical; Dr. I. J. Strumpf, Obstetrics and Gynecology; Col. Frances E. Council, Board of Health Laboratory; Dr. L. E. Fontaine, Dental; Dr. A. V. Mastellari, Chest; Col. Arnold A. Albright, Eye, Ear, Nose, and Throat; Lt. Col. George F. Lull, Radiology.

#### District Physicians and Medical Clinics

Dr. I. Robert Berger, Chief, Out-Patient Medical Service, Gorgas Hospital; Dr. David Senzer, Pedro Miguel; Dr. Jack I. Smith, Gamboa.

#### Dental Clinics

Dr. L. E. Fontaine, Ancon ..... 2-3765
Second Floor, Building 287, Gorgas Road, Ancon

#### Colon Hospital

**Dr. J. M. Wilkerson,** Superintendent ..... 3-1746
Robert Cole, Administrative Asst. ..... 3-1765
Information Desk ..... 3-1553

#### Chiefs of Services, Colon Hospital

Dr. J. M. Wilkerson, Medical; Dr. Harry Westerberg, Surgical.

#### District Physicians and Medical Clinics

Dr. S. D. Aycock, Colon

#### Dental Clinics

Dr. W. E. French, Colon ..... 3-2426

#### Corozal Hospital

**Lt. Col. R. F. Mulholland,** Superintendent ..... 2-1568

#### Palo Seco Leprosarium

**Dr. Ezra Hurwitz,** Superintendent ..... 2-1912

### PANAMA AND COLON HEALTH OFFICES

**Dr. Eric R. Osterberg,** Panama-Colon Health Officer, Panama Railroad Station, Panama ..... 2-2486
or (RP) 28-2-1759

**Colon Health Office,** 2d and Melendez Ave., Colon ..... 3-1767

# CANAL ZONE GOVERNMENT

# PANAMA CANAL COMPANY

## OFFICE OF GOVERNOR-PRESIDENT
LIEUTENANT GOVERNOR-VICE PRESIDENT

### MILITARY ASSISTANT TO GOVERNOR
MILITARY ASSISTANT

LIAISON BETWEEN COMPANY-GOVERNMENT AND ARMED FORCES

AIDE-DE-CAMP TO GOVERNOR

PROTOCOL OFFICER FOR COMPANY-GOVERNMENT

OTHER DUTIES AS DIRECTED

### INTERNAL SECURITY OFFICE
CHIEF

ADVISOR TO GOVERNOR-PRESIDENT ON ALL INTELLIGENCE AND SECURITY MATTERS

SUPERVISION AND CONDUCT OF INTERNAL SECURITY PROGRAM

### CIVIL AFFAIRS BUREAU
DIRECTOR

SCHOOLS
POLICE AND FIRE PROTECTION
POSTAL SERVICE
LIBRARIES
CUSTOMS SERVICE
SHIPPING COMMISSIONER
ADMINISTRATION OF ESTATES
LICENSING
IMMIGRATION SERVICE

### HEALTH BUREAU
DIRECTOR

PREVENTIVE MEDICINE AND QUARANTINE
HOSPITALIZATION AND CLINICS
CITY HEALTH OFFICES
SANITATION
VETERINARY MEDICINE

### MAGISTRATES COURTS
MAGISTRATE, BALBOA
MAGISTRATE, CRISTOBAL

CRIMINAL ACTIONS
(LIMITED ORIGINAL JURISDICTION, AND PRELIMINARY HEARINGS)
CIVIL ACTIONS
($500 OR LESS)

## STAFF

### EXECUTIVE SECRETARY

DIPLOMATIC RELATIONS
REGULATIONS AND POLICIES
COMMISSARY AUTHORITY CARDS
LICENSES FOR INSURANCE COMPANIES AND FOREIGN CORPORATIONS
CUSTODIAN OF SEAL OF THE CANAL ZONE GOVERNMENT
CONTRABAND CONTROL

### EXECUTIVE PLANNING STAFF
CHIEF

PROGRAM PLANNING
ADVANCE BUDGET PLANNING
MAN POWER CONTROL
COMPANY STATISTICS
ECONOMIC STUDIES AND SURVEYS
MANAGEMENT ENGINEERING
PREPARATION OF ANNUAL AND MONTHLY COMPANY-GOVERNMENT REPORTS

### PANAMA CANAL INFORMATION OFFICE
INFORMATION OFFICER

PUBLIC RELATIONS ACTIVITIES

PRESS RELEASES

INFORMATION SERVICE TO NEWS MEDIA

PUBLICATION OF PANAMA CANAL REVIEW

### OFFICE OF THE GENERAL COUNSEL
GENERAL COUNSEL

LEGAL MATTERS

LEGISLATION

### SAFETY BRANCH
CHIEF

SUPERVISION AND PROMOTION OF APPLICATION OF SAFETY MEASURES

DEVELOPMENT AND IMPROVEMENT OF ACCIDENT PREVENTION PROGRAM

### ADMINISTRATIVE ASSISTANT

GENERAL OFFICE MANAGEMENT IN OFFICE OF GOVERNOR-PRESIDENT

COORDINATION OF ADMINISTRATIVE SERVICES AND PROCEDURES

OTHER DUTIES AS SPECIFICALLY ASSIGNED

## ADMINISTRATION

### OFFICE OF THE COMPTROLLER
COMPTROLLER

FORMULATION OF POLICIES AND RATES
SYSTEMS ACCOUNTING
FISCAL
INTERNAL AUDIT
CAPITAL
PLANT VALUATION
BUDGET PROGRAMMING AND COORDINATION

### OFFICE OF THE SECRETARY
SECRETARY
PANAMA CANAL COMPANY

COORDINATION AND RECORDING OF ACTIVITIES OF THE BOARD OF DIRECTORS

INTER-GOVERNMENTAL LIAISON

ASSISTANT TO THE GOVERNOR

### PERSONNEL BUREAU
DIRECTOR

EMPLOYMENT AND EMPLOYMENT UTILIZATION

TRAINING PROGRAMS

WAGES AND CLASSIFICATION

CIVIL SERVICE

### ADMINISTRATIVE BRANCH
CHIEF

CORRESPONDENCE
OFFICIAL PHOTOGRAPHER
VITAL STATISTICS
CURRENT FILES
MAIL
RECORDS
EMPLOYEE TRAVEL AND TRANSPORTATION

### NEW YORK OFFICE
MANAGER

PROCUREMENT
(SEE SUPPLY BUREAU)

(SEE PANAMA LINE)

## OPERATIONS

### MARINE BUREAU
DIRECTOR

CANAL NAVIGATION
CAPTAINS OF THE PORT
LOCKS
NAVIGATIONAL AIDS
FERRIES
SHIP AND FLOATING PLANT DESIGN, CONSTRUCTION, AND REPAIR
OFFSHORE MARINE SALVAGE
BOARD OF LOCAL INSPECTION

### ENGINEERING AND CONSTRUCTION BUREAU
DIRECTOR

DESIGN, CONSTRUCTION, AND MAINTENANCE OF BUILDINGS, STRUCTURES, AND UTILITY PLANTS
†STREETS, ROADS AND SEWERS
ENGINEERING INVESTIGATION
OPERATION OF PUBLIC UTILITIES, WATER, POWER, AND TELEPHONE SYSTEMS
SURVEYS AND MAPPING
CONSTRUCTION CONTRACTS
METEOROLOGY AND HYDROGRAPHY
DREDGING
†GOVERNMENTAL FUNCTIONS

### SUPPLY BUREAU
DIRECTOR

GENERAL PROCUREMENT
(SEE ALSO NEW YORK OFFICE)

STORAGE AND SALES

GASOLINE SERVICE STATIONS

COMMISSARIES

LAUNDRY

DAIRY

PRINTING AND BINDING

### COMMUNITY SERVICES BUREAU
DIRECTOR

EMPLOYEES QUARTERS
*BUILDINGS AND GROUNDS
†CEMETERIES
SERVICE CENTERS
TIVOLI GUEST HOUSE
*REAL ESTATE
†GARBAGE AND TRASH COLLECTION
*INCLUDING GOVERNMENT PROPERTY
†GOVERNMENTAL FUNCTIONS

### TRANSPORTATION AND TERMINALS BUREAU
DIRECTOR

TERMINAL PIERS AND DOCKS

CANAL ZONE PASSENGER AND FREIGHT AGENT FOR PANAMA LINE

MARINE BUNKERING

MOTOR TRANSPORTATION

PANAMA RAILROAD OPERATION

### PANAMA LINE
GENERAL MANAGER

FREIGHT AND CARGO OPERATIONS (N. Y.)

PASSENGER OPERATIONS (N. Y.)

HAITI OPERATIONS

UNIVERSITY OF FLORIDA
3 1262 08543 6946